

SKUPAJ LOVCI

Jože Grlec
(1982)

Korakoma

Mali rog 1
f

Mali rog 2
f

Parforce 1
f

Parforce 2
f

7

M. Rog 1

M. Rog 2

P. 1

P. 2

12

M. Rog 1

M. Rog 2

P. 1

P. 2

Mali rog 1

SKUPAJ LOVCI

Jože Grlec
(1982)

Korakoma

© 47. Srečanje lovskih pevskih zborov in rogistov - Praznik lovske kulture
Notiral: Jani Šalamon

Mali rog 2

SKUPAJ LOVCI

Jože Grlec
(1982)

Korakoma

© 47. Srečanje lovskih pevskih zborov in rogistov - Praznik lovske kulture
Notiral: Jani Šalamon

Parforce 1

SKUPAJ LOVCI

Jože Grlec
(1982)

Korakoma

f

6

12

© 47. Srečanje lovskih pevskih zborov in rogistov - Praznik lovske kulture
Notiral: Jani Šalamon

Parforce 2

SKUPAJ LOVCI

Jože Grlec
(1982)

Korakoma

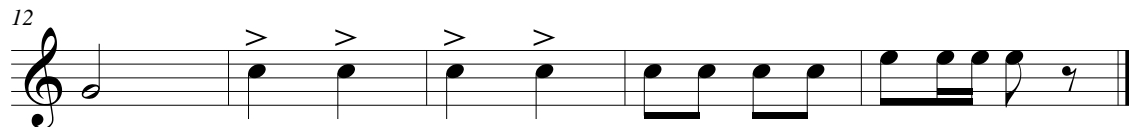

© 47. Srečanje lovskih pevskih zborov in rogistov - Praznik lovske kulture
Notiral: Jani Šalamon