

## SKUPAJ LOVCI

Jože Grlec  
(1982)

## Korakoma

Mali rog 1  
*f*

Mali rog 2  
*f*

Parforce 1  
*f*

Parforce 2  
*f*

7

M. Rog 1

M. Rog 2

P. 1

P. 2

12

M. Rog 1

M. Rog 2

P. 1

P. 2

Mali rog 1

# SKUPAJ LOVCI

Jože Grlec  
(1982)

Korakoma

© 46. Srečanje lovskih pevskih zborov in rogistov  
Notiral: Jani Šalamon

Mali rog 2

# SKUPAJ LOVCI

Jože Grlec  
(1982)

Korakoma

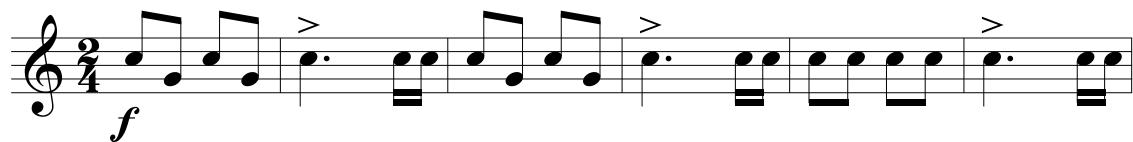

© 46. Srečanje lovskih pevskih zborov in rogistov  
Notiral: Jani Šalamon

Parforce 1

# SKUPAJ LOVCI

Jože Grlec  
(1982)

Korakoma

*f*

6

12

© 46. Srečanje lovskih pevskih zborov in rogistov  
Notiral: Jani Šalamon

Parforce 2

# SKUPAJ LOVCI

Jože Grlec  
(1982)

## Korakoma

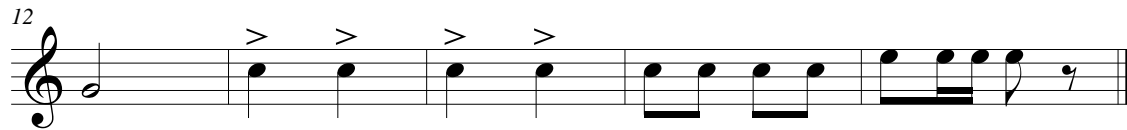
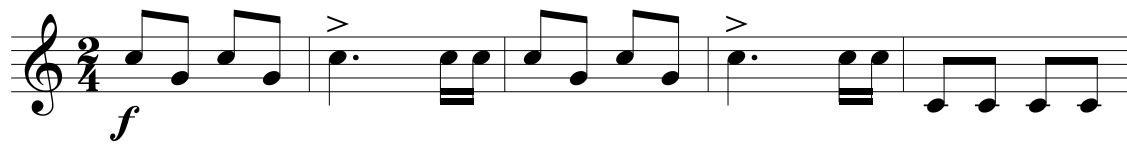

© 46. Srečanje lovskih pevskih zborov in rogistov  
Notiral: Jani Šalamon